

ROADWAY CORRIDOR OFFICIAL MAP

SOUTHERN WAKE EXPRESSWAY

STATE PROJECT: 6.401078 (R-2721)

NORTH CAROLINA
DEPARTMENT OF TRANSPORTATION

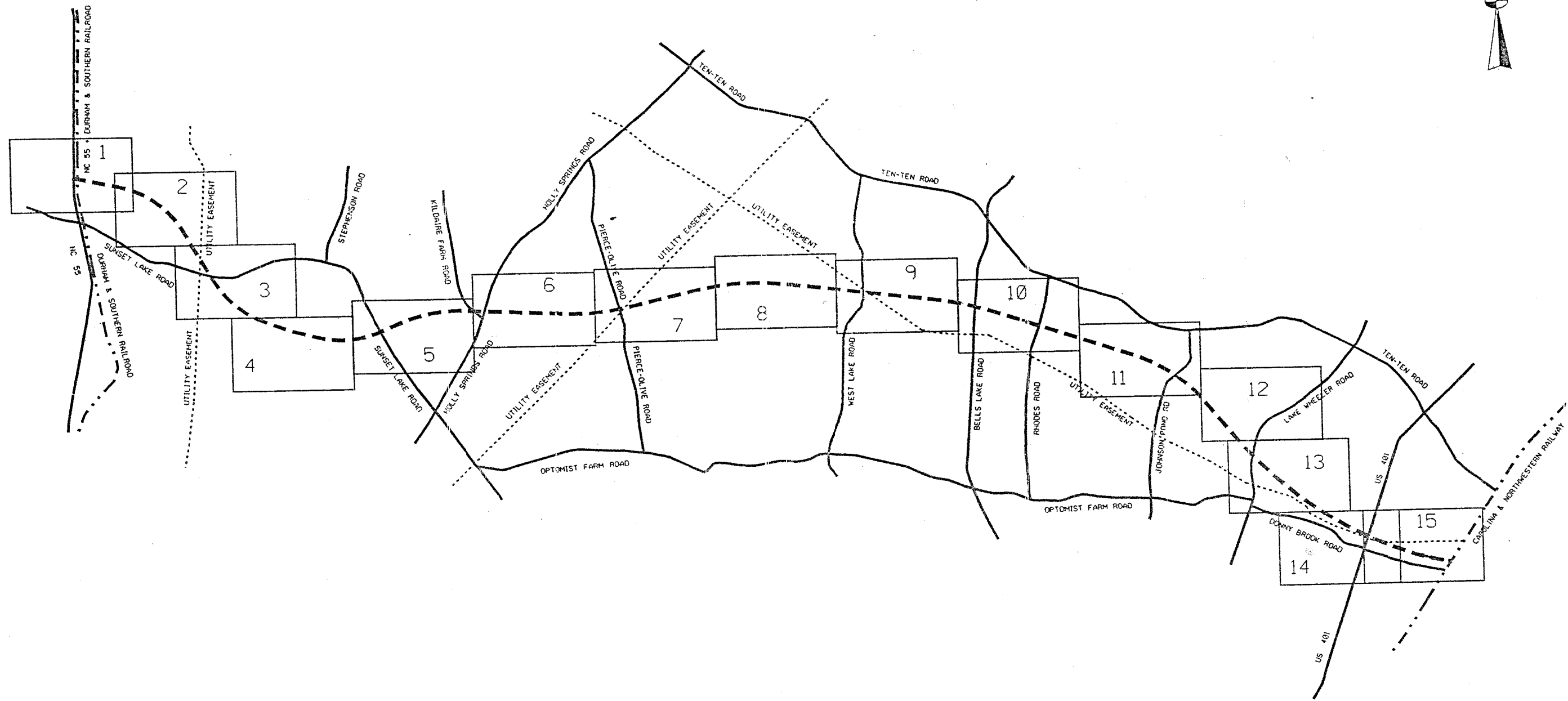

NCDOT REF #	NC PIN #	PROPERTY OWNER
1		NONE TAKEN (SEE STATE PROJ. R-2635)
2		NONE TAKEN (SEE STATE PROJ. R-2635)
4	0750056060	HERNDON, SAVANNAH
5	0740947918	HERNDON, SAVANNAH
6	0740848961	HERNDON, SAVANNAH
7		NONE TAKEN (SEE STATE PROJ. R-2635)
8		NONE TAKEN (SEE STATE PROJ. R-2635)
11	0740944591	MCCLAIN, MARTHA P
12	0740944857	SMITH, LOIS
12A	0740944777	McCLAIN, DARRIN
13		NONE TAKEN (SEE STATE PROJ. R-2635)
14	0750136276	NIPPER, ELIZABETH J ET AL
15	0740955542	SMITH, JACQUELINE M ET AL
16		NONE TAKEN (SEE STATE PROJ. R-2635)
17	0750503853	BOURDEAU, LAWRENCE
18	0750227659	CURRIN BROS INC
21	0750303969	MATA, ELIZABETH ANN ADAMS
22	0750328823	MAYNARD, ANNIE RUTH CASH
23	0750901229	ABDEL-GHANI, TAWFIQ & SULEIMAN ASAD
24	0750901058	ABDEL-GHANI, TAWFIQ & SULEIMAN ASAD
25	0750607209	BROOKS, NATALIE H & THOMAS W
26	0760111738	E&M JOHNSON ENTERPRISES INC
27	0659791608	GASPERSON, GEORGE C JR & HARRY D
28	0750701086	GRIFFIN, WILLIAM E & WILLIAM TURNER
31	0750813770	IRVING, CHARLES G
32	0750901523	IRVING, CHARLES G HEIRS
33	0750506300	JOHNSON, WESLEY & JOSEPHINE ET AL
34	0750600386	MAYNARD, ANNIE RUTH CASH
35	0750703468	MCDONALD, BENJAMIN F
36	0750708494	MCKOY, CHARLES H
37	0659890855	MCKOY, CHARLES H
38	0750709162	MCKOY, CHARLES H
41	0659696773	MOODY, DONALD
42	0750915352	SAMS, SYLVIA ANNE DAVIS
43	0760002729	SAMS, SYLVIA ANNE DAVIS
44	0659793935	TURNER, JAMES & WILLIAM TURNER
45	0750702112	TURNER, WILLIAM & JOHNNY F TURNER
46	0760200755	WELLS, JOHN G
47	0760202491	HOLT, HOWARD C & KATHLEEN G
48	0760200654	HOLT, HOWARD C
51	0760006596	E&M JOHNSON ENTERPRISES INC
52	0760100641	JOHNSON, MYRTLE BURNS
52A	0760102825	BLAND, CECIL M & EDNA P
53	0760107494	WEATHERSPOON, RAYMOND DWIGHT
54	0760608421	OLIVE, PHILIP
55	0760104592	WONDER DAY PARTNERSHIP
56	0760108504	ALPHA UTILITIES INC

NCDOT REF #	NC PIN #	PROPERTY OWNER
57	0760213161	ATKINSON, THOMAS A & DEBORAH B
58	0760200455	BLACKMAN, LOUISE J
61	0760206326	BOGER, GEORGE W & SHARON F
62	0760108604	GILCHRIST, WILLIAM L JR. & HEIDI R
63	0760218030	DASBURG, DARREN M & FRANKIE O
64	0760109959	GEER, JEFFREY A & DEBORAH D
65	0760108704	HANNAH, FRANCES S
66	0760203723	HOLT, HOWARD C & KATHLEEN G
67	0760108805	JOHNSON, WILLAM C JR
71	0760300928	MILLS, MITCHELL O & BRENDA A
72		NONE TAKEN
73	0760311074	SLUCHAK, THOMAS J
74	0760100335	E & M JOHNSON ENTERPRISE INC.
75	0760118278	VALADEZ, JAMES RICHARD
76	0760200856	WELLS, JOHN G
77	0679087356	CAMP BRANCH ASSOCIATES
78	0770013854	HOWARD, HAROLD M ET AL
79	0760734151	OLIVE, CHARLES
81	0770100778	COLE, BILLY F & PEGGY J
82	0770119518	LANGSTON, BOBBY L & JOYCE A
83	0770217390	LANGSTON, BOBBY L & JOYCE A
84	0770317562	RHODES, PANSEY P
85	0770008710	PRATHER, FRANK LEE & EMILY W
86	0770405615	RHODES, CLAYBONE C & PANSY R
87	0770602411	DEANS, CAROL A & JAMES D
88	0770526487	BELL, SAM JR
91	0770503351	BRANGLE, STEPHEN M & ROSEMARIE V
92	0770706533	BUFFALOE, JOHN MICHAEL
93	0770803329	BUFFALOE, JOHN MICHAEL
94	0770610293	CAPPS, GARY W & CHERYL R
95	0770612013	DEANS, CAROL ARBUSHITIS
96	0770806490	HORTON, MADIE HARRIS
97	0770507348	JONES, DENNIS W & SANDRA J
98	0770507224	JONES, KIM MOORE
99	0770507006	LAMB, LEEMAN D & ELIZABETH N
101	0770515111	RHODES, JUDSON T & PATSY Y
102	0770609534	YATES, WILLIE L
103	0679998359	ASBILL, ERNEST E & ANN B
104	0689190092	ATKINSON, JOHN LEE & HELEN M STONE
105	0679891610	BARNES, SHEILA M
106	0679990891	BEVER, GALE W JR & SUSAN D SQUIRES
107	0679894558	CARTER, PHILIP L & JAN H
108	0679990570	CLINE, STAMIE S III & ELIZABETH T

NCDOT REF #	NC PIN #	PROPERTY OWNER
111	0679995366	COLEMAN, GRANT V & SUSAN G
112	0679993871	DEAN, ANTHONY L & VICKIE L
114	0679999513	HOLLEMAN, JERRY WAYNE
115	0679993577	HOOVER, PATRICK M & INDRA H
117	0679990791	MCKINNEY, DOUGLAS M & KIMBERELY P
118	0679890506	MCLAMB, DONALD W & DEBORAH S
121	0679998202	MILLS, WILLIE B & EVA L
122	0679896287	PRIOR CONSTRUCTION CO INC
123	0679897680	PRIOR CONSTRUCTION CO INC
124	0679892620	ROBINSON, TONY K & LESLIE S
125	0679993470	JONES, LEONARD & IRENE
126	0679995534	TOOLE, JAMES S & JENNIFER L
127	0679990671	WARREN, LEON S JR & BETTY O
128	0689094764	TSAI, JEFFREY
129	0679893376	WILSON, BRYAN J & JOYCE P
131	0679996575	WISEMAN, MOSE B JR & MARTHA D
132	0689355618	ARNOLD, WINIFRED W
133	0689279019	ARNOLD, WINIFRED W
134	0689363721	ARNOLD, WINIFRED W
135	0689367661	BANKS, EDWARD EVERETTE
136	0689470882	BANKS, MATTIE
137	0689455964	BANKS, THOMAS G & CHARLES E
138	0689283355	ENNIS & ATKINS NURSERY
141	0689276738	ENNIS, LEO
142	0689189792	ENNIS, MICHAEL A & LINDA C
143	0689188394	ENNIS, TERRY LANE
144	0689451386	FOWLER, CORA MAY
145	0689541815	SEARS, NANCY S & JAMES M
146	0689267232	WALTON, HELEN A & ARNOLD L
147	0689364380	WALTON, HELEN A & ROBERT
148	0689460258	WALTON, ROBERT L & HELEN A
151	0689183481	WILLIAMS, CATHERINE
152	0689184509	WILLIAMS, J W HEIR
153	0689185471	WILLIAMS, KINSTON D & EULA
154	0689089513	WOODARD, PEE DEE
156	0689186651	COUNCIL, VERONICA WILLIAMS
158	0689454697	STEPHENS, HERBERT B
161	0689092612	STROPKY, JOSEPH JR & RICHEL S
162	0689187150	LAWRENCE, RONALD ALLEN & CYNTHIA E
163	0689369107	WALTON, HELEN A & ROBERT
164	0689367284	WALTON, RONALD B & JUDY W
165	0689185768	WILLIAMS, J W HEIR
166	0689923817	BARDEN, GENE & VIRGINIA
167	0689545694	BLACKBURN, ROGER A & WANDA B
168	0689641383	BLACKBURN, ROGER ADDISON & WANDA B
171	0689745005	BROADWELL, THOMAS M
172	0689741362	COLE, JEFFERY B

NCDOT REF #	NC PIN #	PROPERTY OWNER
173	0689745255	GOODMAN, MALCOLM E JR & PENNY B
174	0689743285	GUIN, WILLIAM A JR
175	0689745135	HAMRICK, GETTIS G & PHYLLIS J
176	0689825884	LEWIS, NOUVELLE M
177	0689921781	MERRILL, DEBORAH D & FRANK T ET AL
178	0689925436	RHODES, RAYMOND LEONARD
181		NONE TAKEN
182	0689927719	RHODES, RAYMOND LEONARD
183	0689829871	RHODES, RONALD D
184	0689839138	SMITH, CLARK G
185		NONE TAKEN
186	0689831751	TINGEN, VIRGINIA Y
187	0689740193	TINGEN, VIRGINIA Y
188	0689718778	WAKE TECHNICAL COLLEGE

**ROADWAY CORRIDOR
OFFICIAL MAP**

STATE PROJECT NO. 6.401078 (R-2721)

SOUTHERN WAKE EXPRESSWAY

NORTH CAROLINA

DEPARTMENT OF TRANSPORTATION

OFFICIAL SIGNATURE: *[Signature]*

DATE of ADOPTION: 8/2/96
SCALE: 1" = 200'
MAP NO. of 15

**END ROADWAY CORRIDOR OFFICIAL MAP
FOR STATE PROJECT R-2635 PREVIOUSLY
RECORDED AUGUST 6, 1993**

**BEGIN ROADWAY CORRIDOR OFFICIAL
MAP FOR STATE PROJECT R-2721**

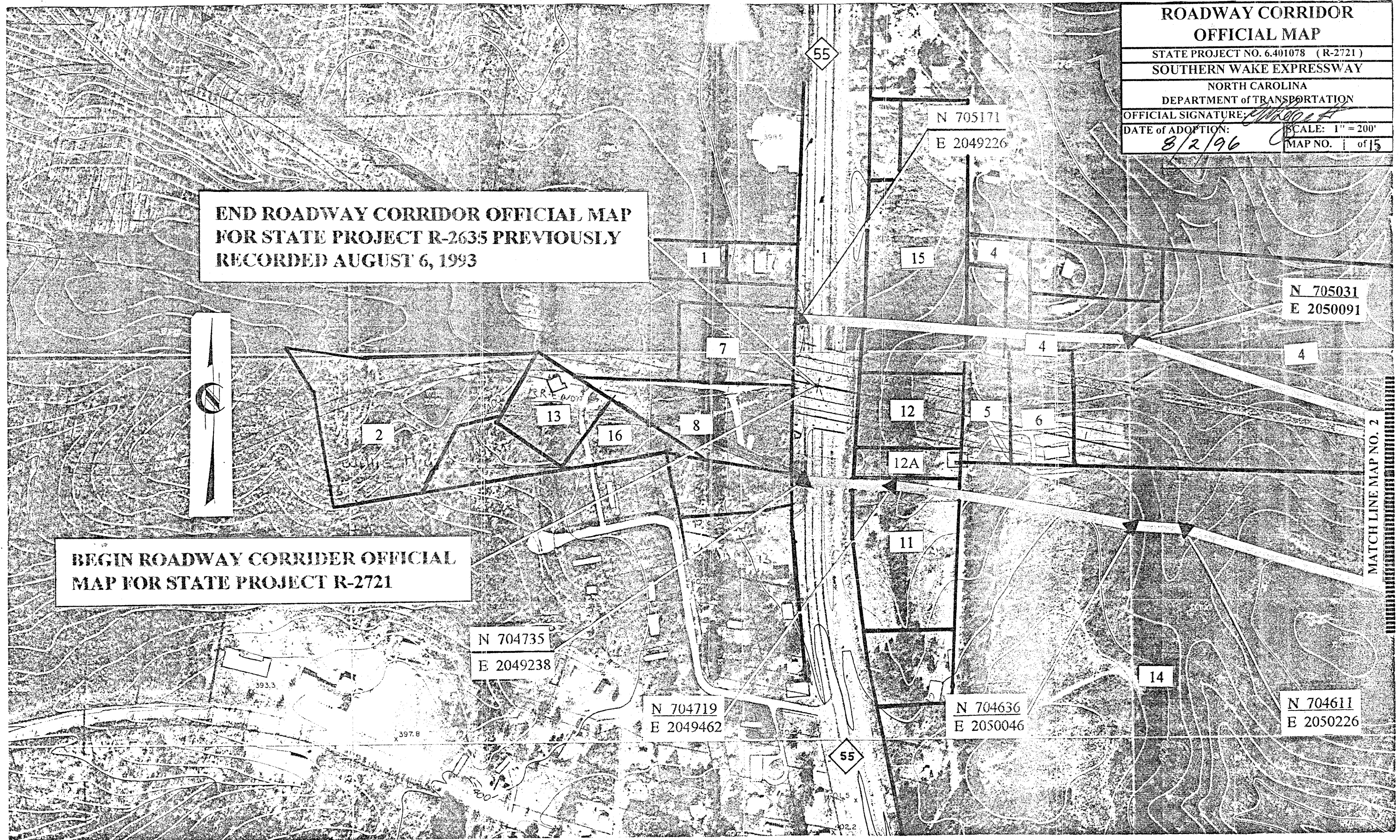

MATCH LINE MAP NO. 2

ROADWAY CORRIDOR
OFFICIAL MAP

STATE PROJECT NO. 6.401078 (R-2721)
SOUTHERN WAKE EXPRESSWAY

NORTH CAROLINA
DEPARTMENT OF TRANSPORTATION

OFFICIAL SIGNATURE: *[Signature]*

DATE OF ADOPTION:
8/2/96

SCALE: 1" = 200'
MAP NO. 2 of 15

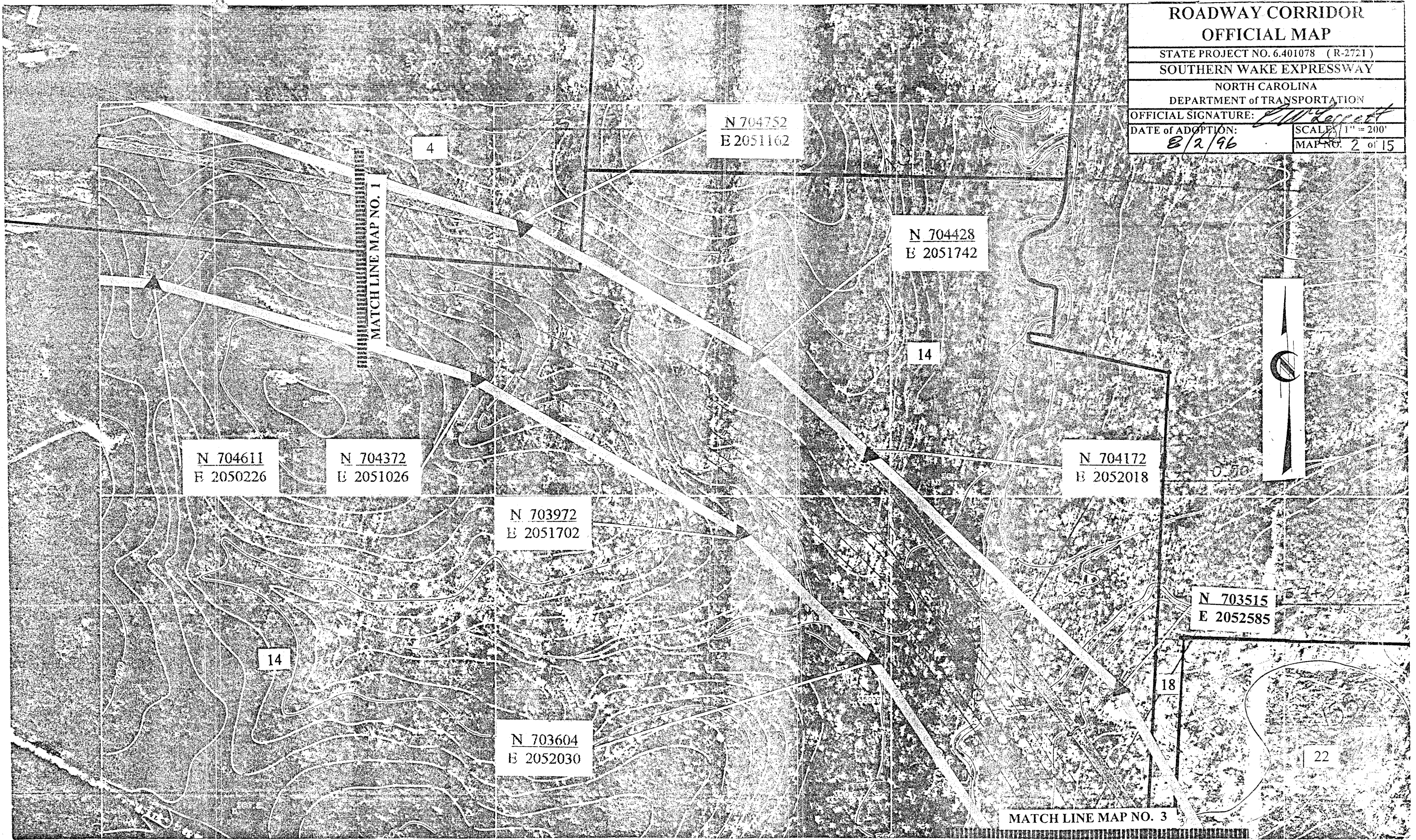

**ROADWAY CORRIDOR
OFFICIAL MAP**

STATE PROJECT NO. 6.401078 (R-2721)
SOUTHERN WAKE EXPRESSWAY
NORTH CAROLINA
DEPARTMENT of TRANSPORTATION

OFFICIAL SIGNATURE: *[Signature]*
DATE of ADOPTION: 8/2/96

SCALE: 1" = 200'
MAP NO. 3 of 15

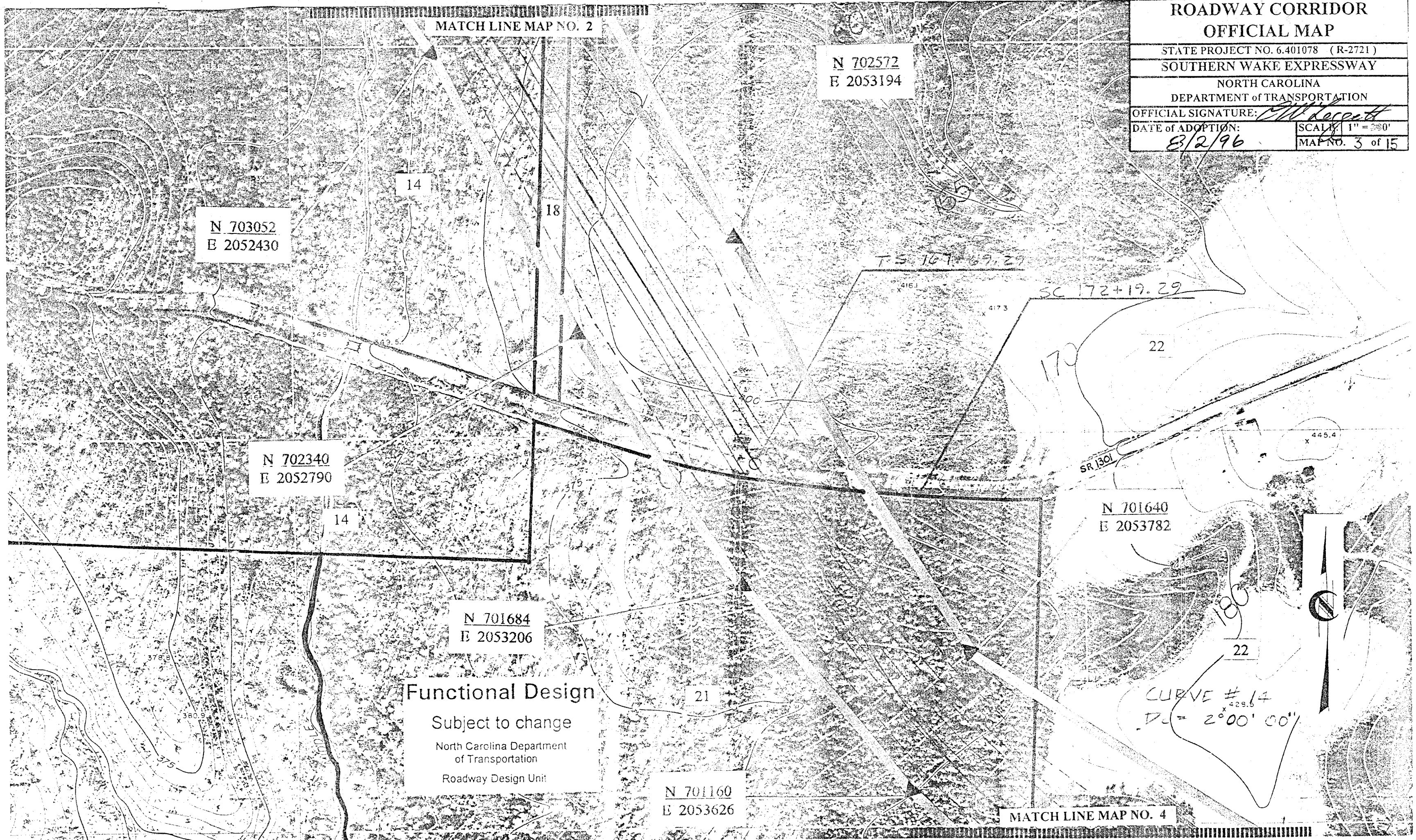

Functional Design
Subject to change
North Carolina Department
of Transportation
Roadway Design Unit



ROADWAY CORRIDOR OFFICIAL MAP	
STATE PROJECT NO. 6.401078 (R-2721)	
SOUTHERN WAKE EXPRESSWAY	
NORTH CAROLINA DEPARTMENT OF TRANSPORTATION	
OFFICIAL SIGNATURE: <i>[Signature]</i>	
DATE of ADOPTION: 8/2/96	SCALE: 1" = 200' MAP NO. 4 of 15



N 700324
E 2056578

N 700440
E 2058246

N 700603
E 2058698

N 700756
E 2058946

N 700244
E 2056810

N 700260
E 2057610

N 700260
E 2057158

N 700308
E 2059114

N 699776
E 2056734

N 699760
E 2057158

N 699912
E 2057834

N 699820
E 2056526

ROADWAY CORRIDOR OFFICIAL MAP	
STATE PROJECT NO. 6.401078 (R-2721)	
SOUTHERN WAKE EXPRESSWAY	
NORTH CAROLINA DEPARTMENT OF TRANSPORTATION	
OFFICIAL SIGNATURE: <i>[Signature]</i>	
DATE OF ADOPTION: 8/2/96	SCALE: 1" = 200' MAP NO. 5 of 15

ROADWAY CORRIDOR
OFFICIAL MAP

STATE PROJECT NO. 6.401078 (R-2721)
SOUTHERN WAKE EXPRESSWAY

NORTH CAROLINA
DEPARTMENT OF TRANSPORTATION

OFFICIAL SIGNATURE: *[Signature]*
DATE of ADOPTION: 8/2/96
SCALE: 1" = 200'
MAP NO. 6 of 15

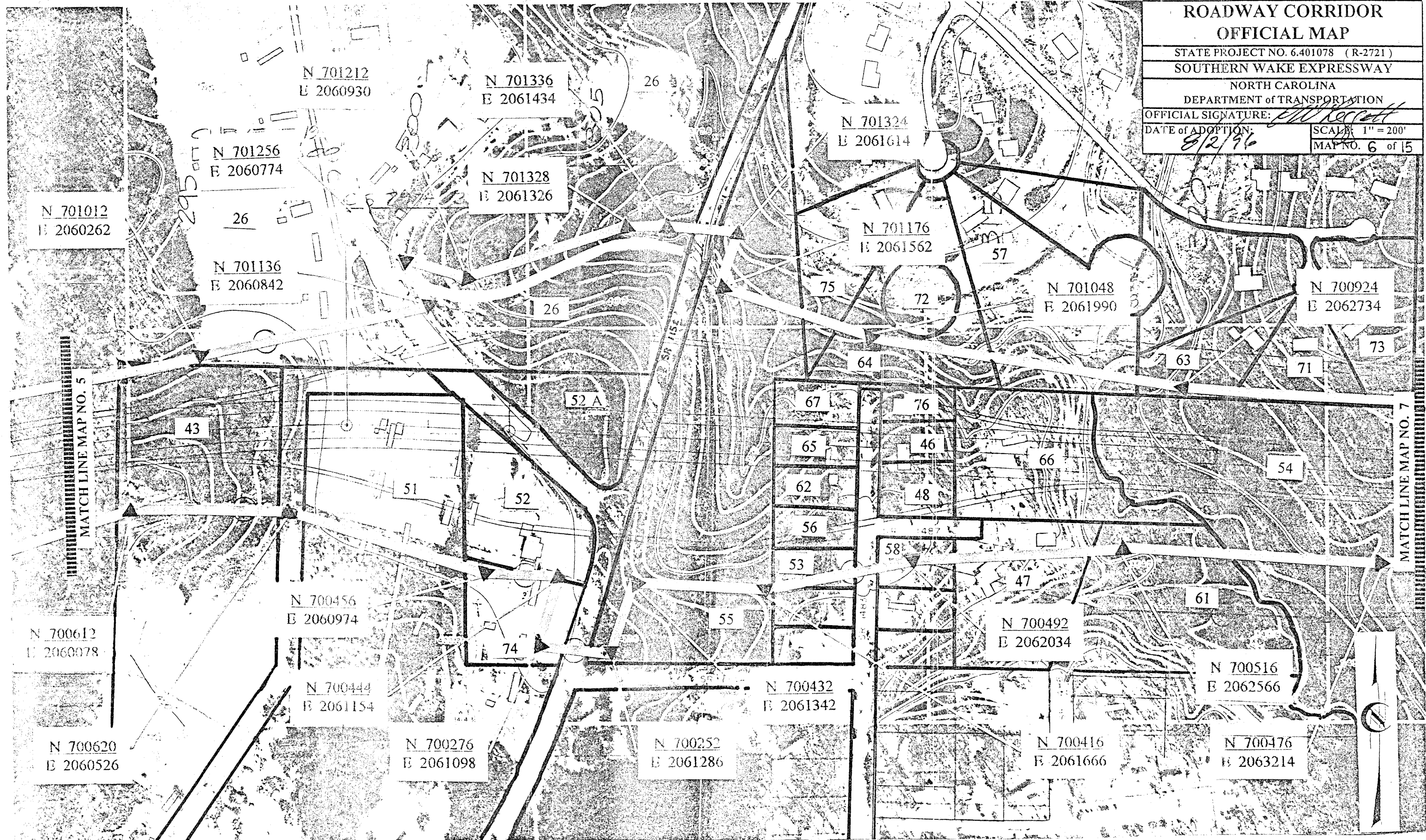

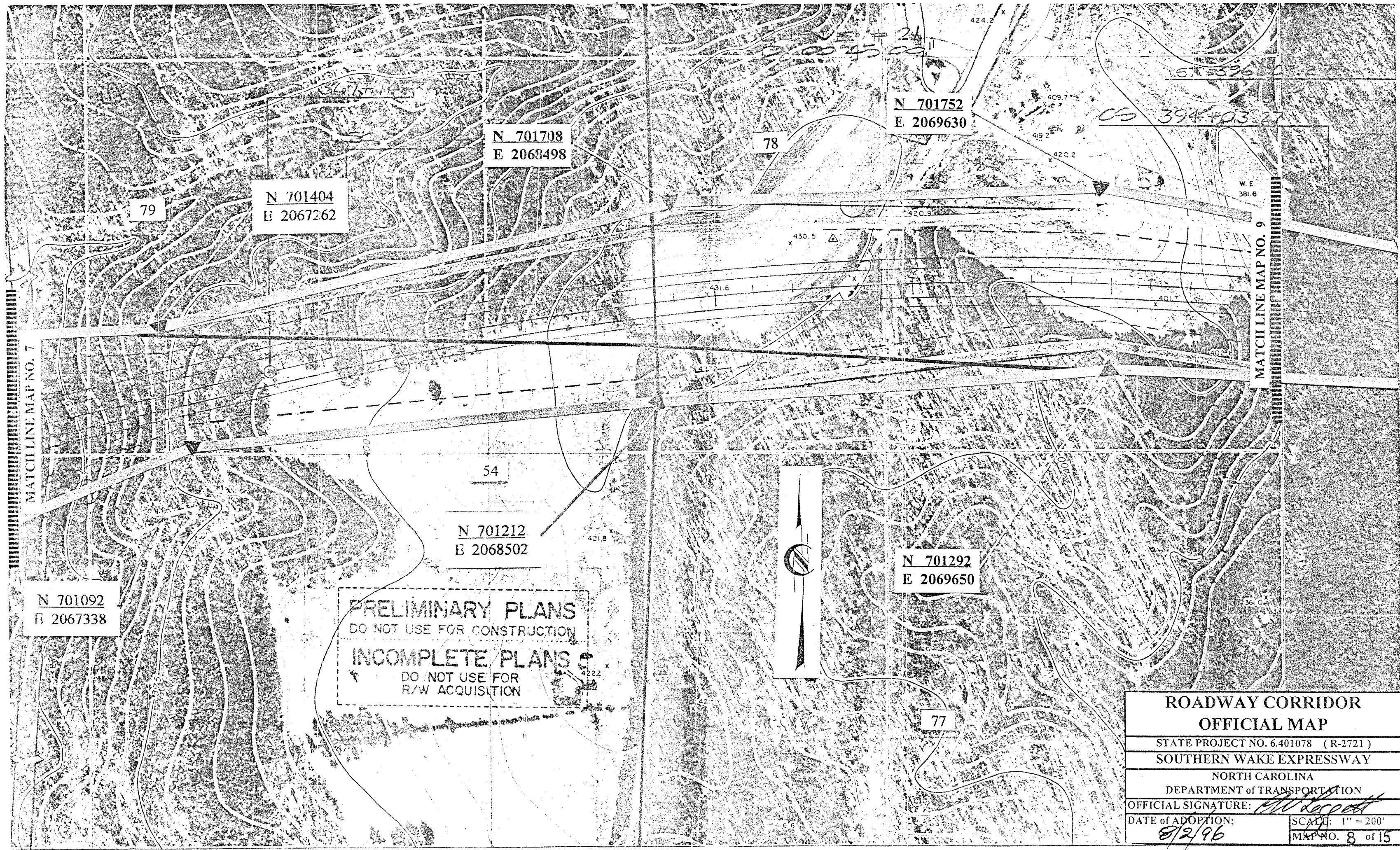

MATCH LINE MAP NO. 7

MATCH LINE MAP NO. 9

N 701092
E 2067338

N 701404
E 2067262

N 701708
E 2068498

N 701752
E 2069630

N 701212
E 2068502

N 701292
E 2069650

PRELIMINARY PLANS
 DO NOT USE FOR CONSTRUCTION
INCOMPLETE PLANS
 DO NOT USE FOR
 R/W ACQUISITION



ROADWAY CORRIDOR OFFICIAL MAP	
STATE PROJECT NO. 6.401078 (R-2721)	
SOUTHERN WAKE EXPRESSWAY	
NORTH CAROLINA DEPARTMENT OF TRANSPORTATION	
OFFICIAL SIGNATURE: <i>[Signature]</i>	
DATE OF ADOPTION: 8/2/96	SCALE: 1" = 200' MAP NO. 8 of 15

Subject to change

North Carolina Department
of Transportation

Roadway Design Unit

**ROADWAY CORRIDOR
OFFICIAL MAP**

STATE PROJECT NO. 6.401078 (R-2721)

SOUTHERN WAKE EXPRESSWAY

NORTH CAROLINA

DEPARTMENT of TRANSPORTATION

OFFICIAL SIGNATURE: *[Signature]*

DATE of ADOPTION:
8/2/96

SCALE: 1" = 200'
MAP NO. 9 of 15

CURVE
R=2245.00'

78

N 701628
E 2070238

N 701512
E 2071454

82

N 701444
E 2072650

82

84

83

84

82

MATCH LINE MAP NO. 8

N 701216
E 2070830

85

81

N 701124
E 2071314

77

N 700880
E 2072538

MATCH LINE MAP NO. 10

425

SC 1387

435

DO NOT USE FOR CONSTRUCTION
INCOMPLETE PLANS
DO NOT USE FOR
R/W ACQUISITION

ROADWAY CORRIDOR
OFFICIAL MAP
STATE PROJECT NO. 6.401078 (R-2721)
SOUTHERN WAKE EXPRESSWAY
NORTH CAROLINA
DEPARTMENT of TRANSPORTATION
OFFICIAL SIGNATURE: *[Signature]*
DATE of ADOPTION: *2/2/96* SCALE: 1" = 200'
MAP NO. 10 of 15

MATCHLINE MAP NO. 9

MATCHLINE MAP NO. 11



N 700876
E 2073558

N 700768
E 2074310

N 700720
E 2074698

N 700540
E 2075106

N 700088
E 2075746

N 700260
E 2075750

N 700032
E 2075918

N 700148
E 2076182

N 700204
E 2075918

N 700152
E 2076706

N 700156
E 2076514

N 701164
E 2073934

N 701052
E 2074638

N 701076
E 2075834

N 701252
E 2075854

N 701228
E 2076034

N 701056
E 2076018

N 700969
E 2076322

N 700668
E 2076722

**ROADWAY CORRIDOR
OFFICIAL MAP**

STATE PROJECT NO. 6.401078 (R-2721)
SOUTHERN WAKE EXPRESSWAY

NORTH CAROLINA
DEPARTMENT OF TRANSPORTATION

OFFICIAL SIGNATURE: *[Signature]*

DATE OF ADOPTION: *8/2/96* SCALE: 1" = 200'
MAP NO. 12 of 15

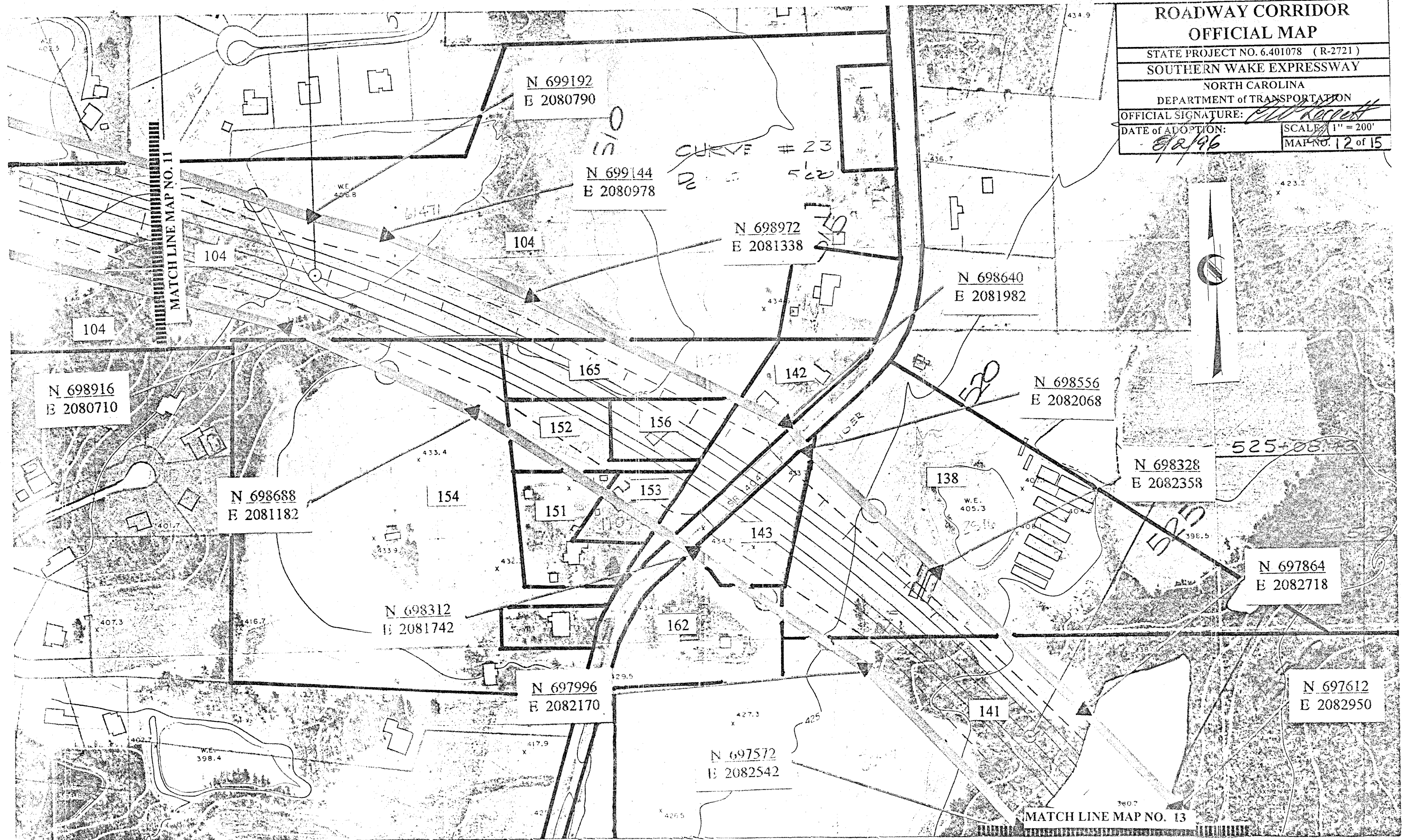

MATCH LINE MAP NO. 11

MATCH LINE MAP NO. 13



CURVE # 23
5'22"

525+08.73

N 698916
E 2080710

N 698688
E 2081182

N 698312
E 2081742

N 697996
E 2082170

N 697572
E 2082542

N 699192
E 2080790

N 699144
E 2080978

N 698972
E 2081338

N 698640
E 2081982

N 698556
E 2082068

N 698328
E 2082358

N 697864
E 2082718

N 697612
E 2082950

MATCH LINE MAP NO. 12

PRELIMINARY PLANS
DO NOT USE FOR CONSTRUCTION

INCOMPLETE F
DO NOT USE FOR
R/W ACQUISITION

N 697184
E 2083302

ROADWAY CORRIDOR
OFFICIAL MAP

STATE PROJECT NO. 6.401078 (R-2721)
SOUTHERN WAKE EXPRESSWAY
NORTH CAROLINA
DEPARTMENT OF TRANSPORTATION
OFFICIAL SIGNATURE: *[Signature]*
DATE OF ADOPTION: 8/2/96
SCALE: 1" = 200'
MAP NO. 13 of 15

N 697032
E 2083006

N 696680
E 2083778

N 696128
E 2084246

N 696544
E 2083350

N 696088
E 2083726

N 695448
E 2084894

MATCH LINE MAP NO. 14

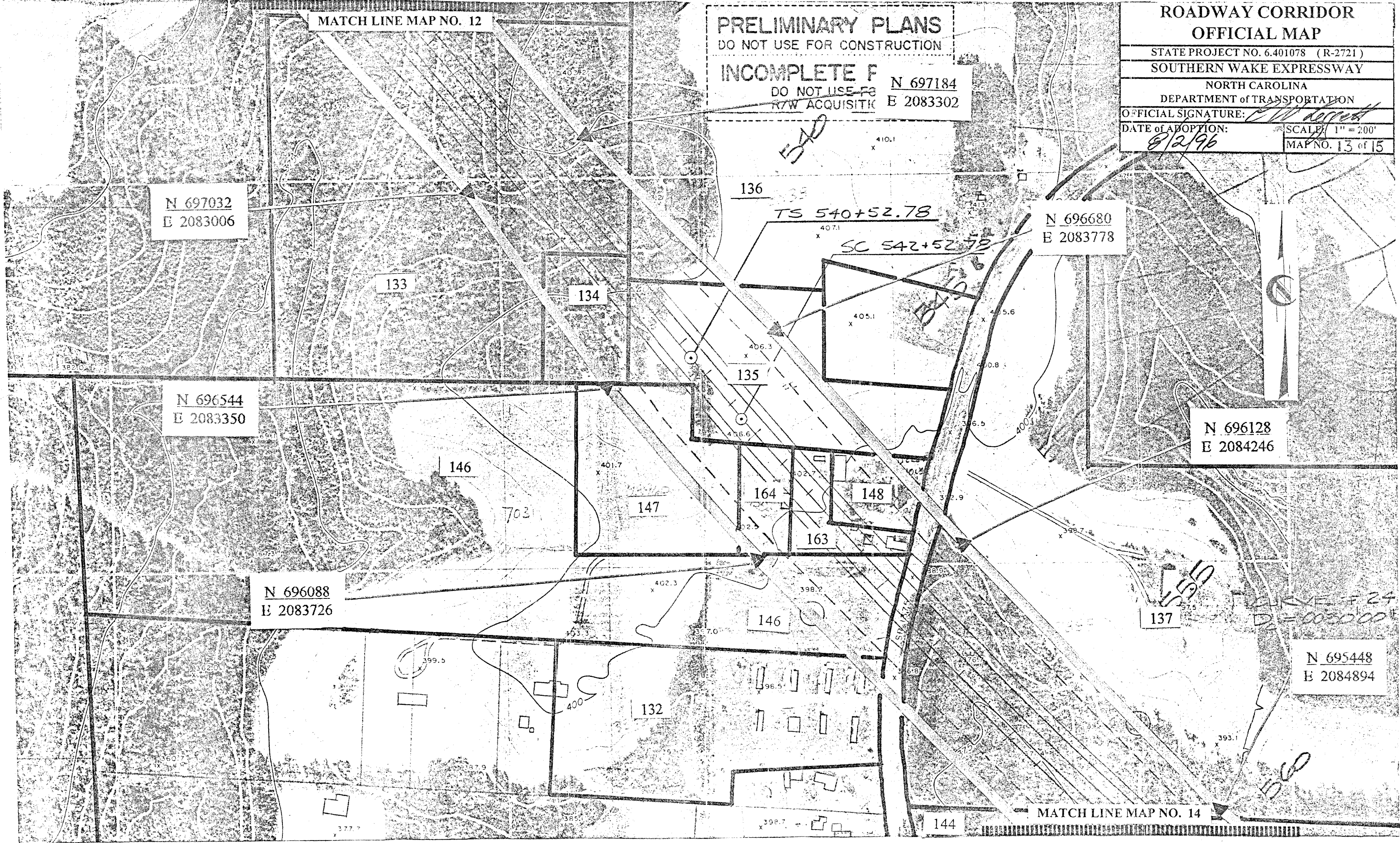

**ROADWAY CORRIDOR
OFFICIAL MAP**

STATE PROJECT NO. 6.401078 (R-2721)
SOUTHERN WAKE EXPRESSWAY

NORTH CAROLINA
DEPARTMENT of TRANSPORTATION

OFFICIAL SIGNATURE: *[Signature]*

DATE of ADOPTION: 8/2/96

SCALE: 1" = 200'
MAP NO. 14 of 15

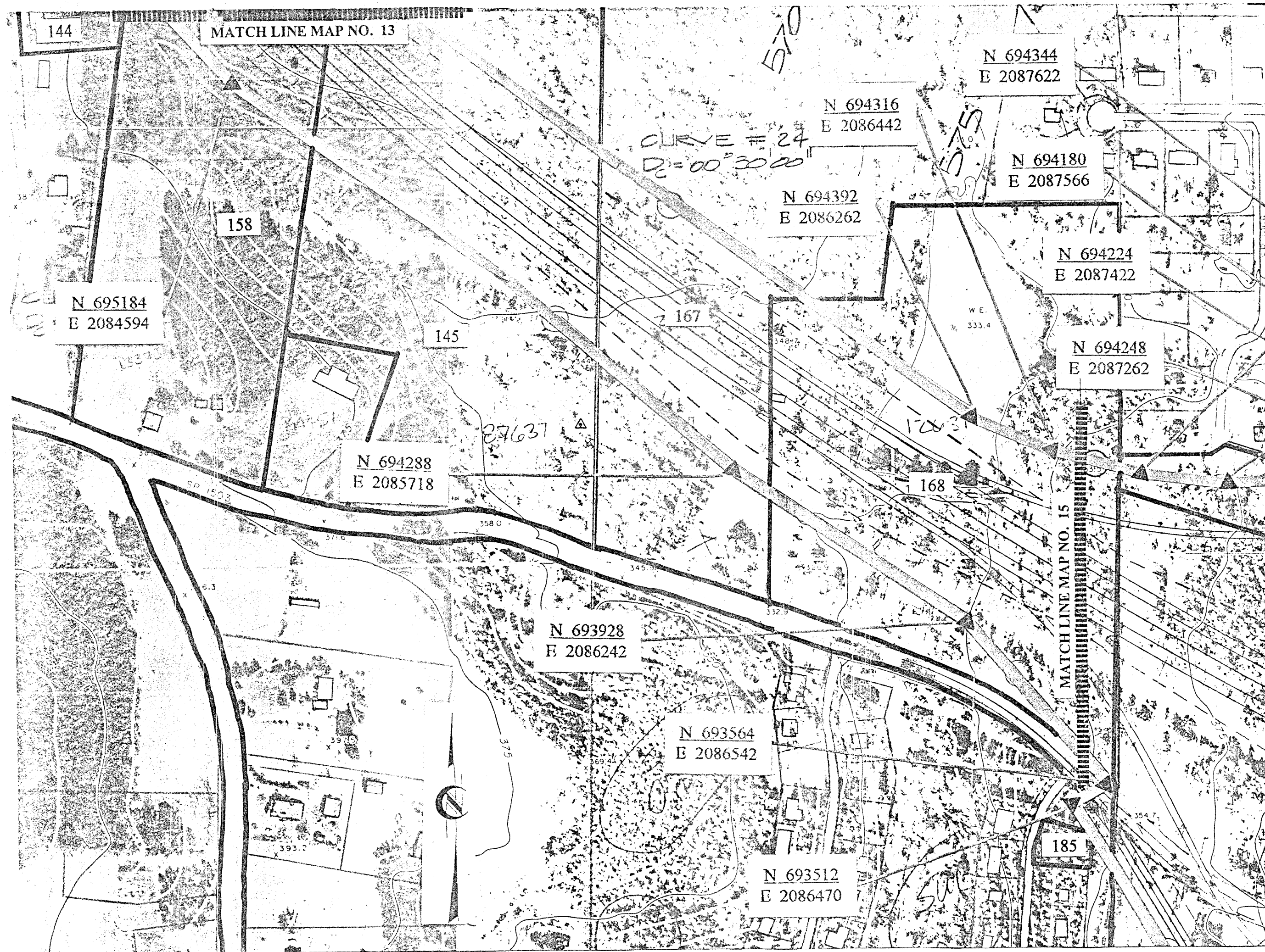

520

CURVE = 24
D = 00° 30' 00"

MATCH LINE MAP NO. 15



ROADWAY CORRIDOR OFFICIAL MAP	
STATE PROJECT NO. 6.401078 (R-2721)	
SOUTHERN WAKE EXPRESSWAY	
NORTH CAROLINA	
DEPARTMENT OF TRANSPORTATION	
OFFICIAL SIGNATURE: <i>[Signature]</i>	SCALE: 1" = 200'
DATE of ADOPTION: 8/2/96	MAP NO. 15 of 15

MATCHLINE MAP NO. 14

